

FRONT ELEVATION

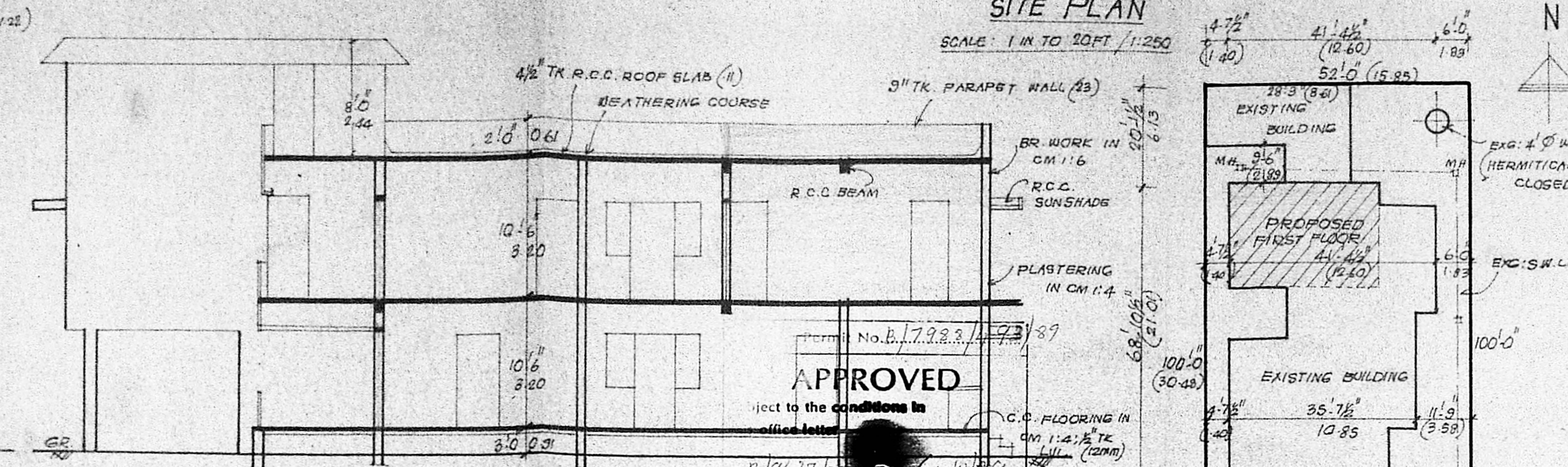

SECTION ON AA

SITE PLAN

SCALE: 1 IN TO 20 FT / 1:250

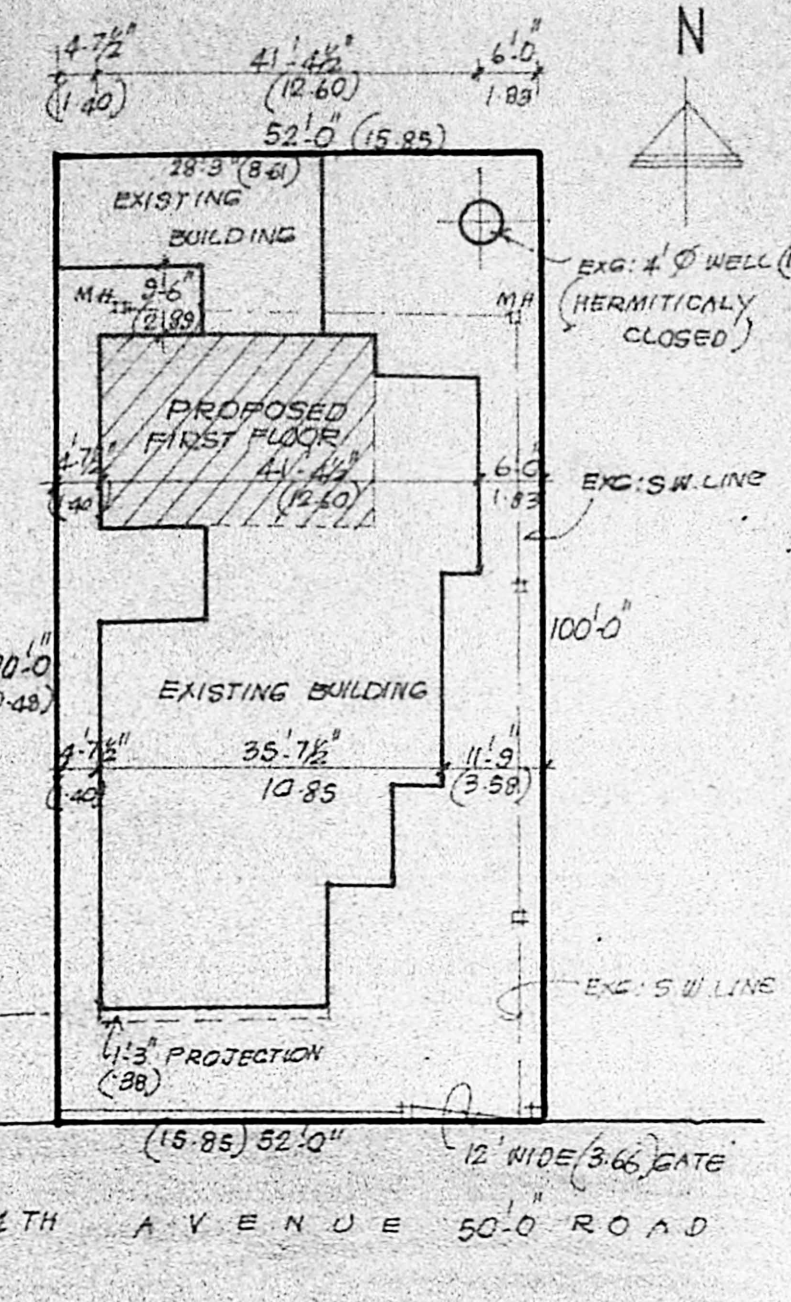

TOPO PLAN

SCALE: NOT TO SCALE

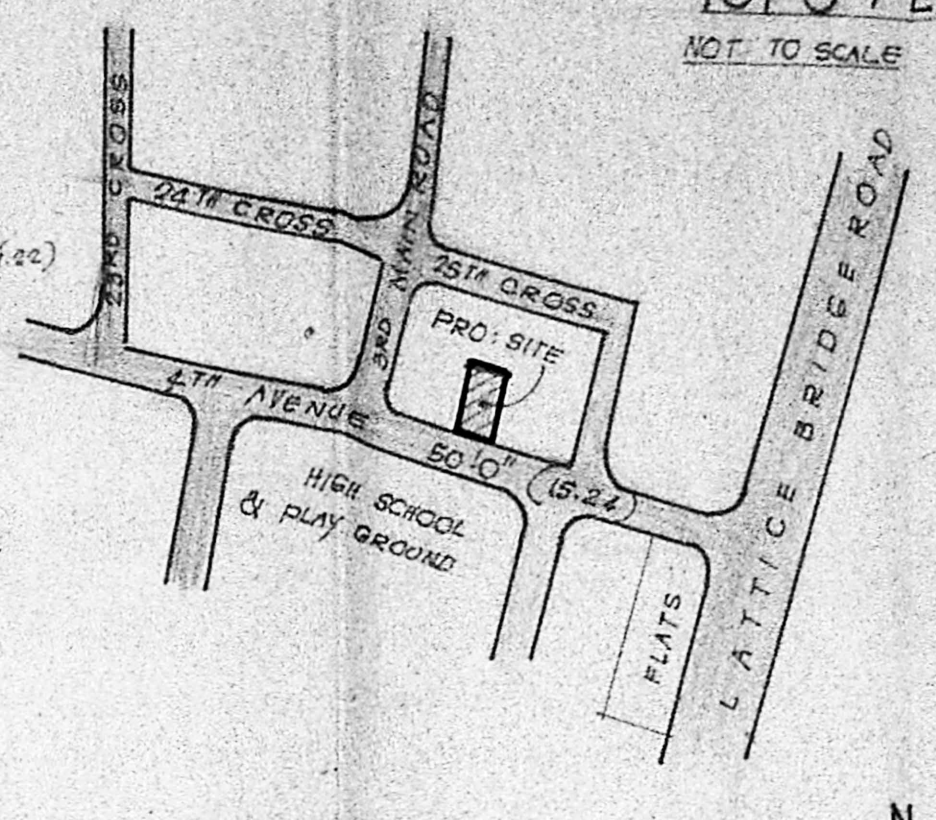

KEY PLAN

SCALE: 1 IN TO 264 FT / 1:3200

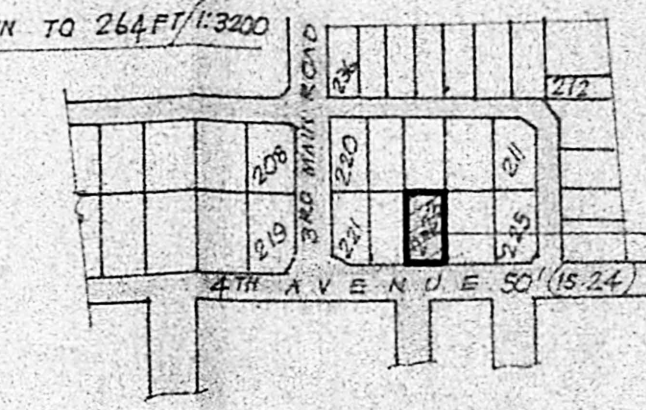

SECTION OF WELL

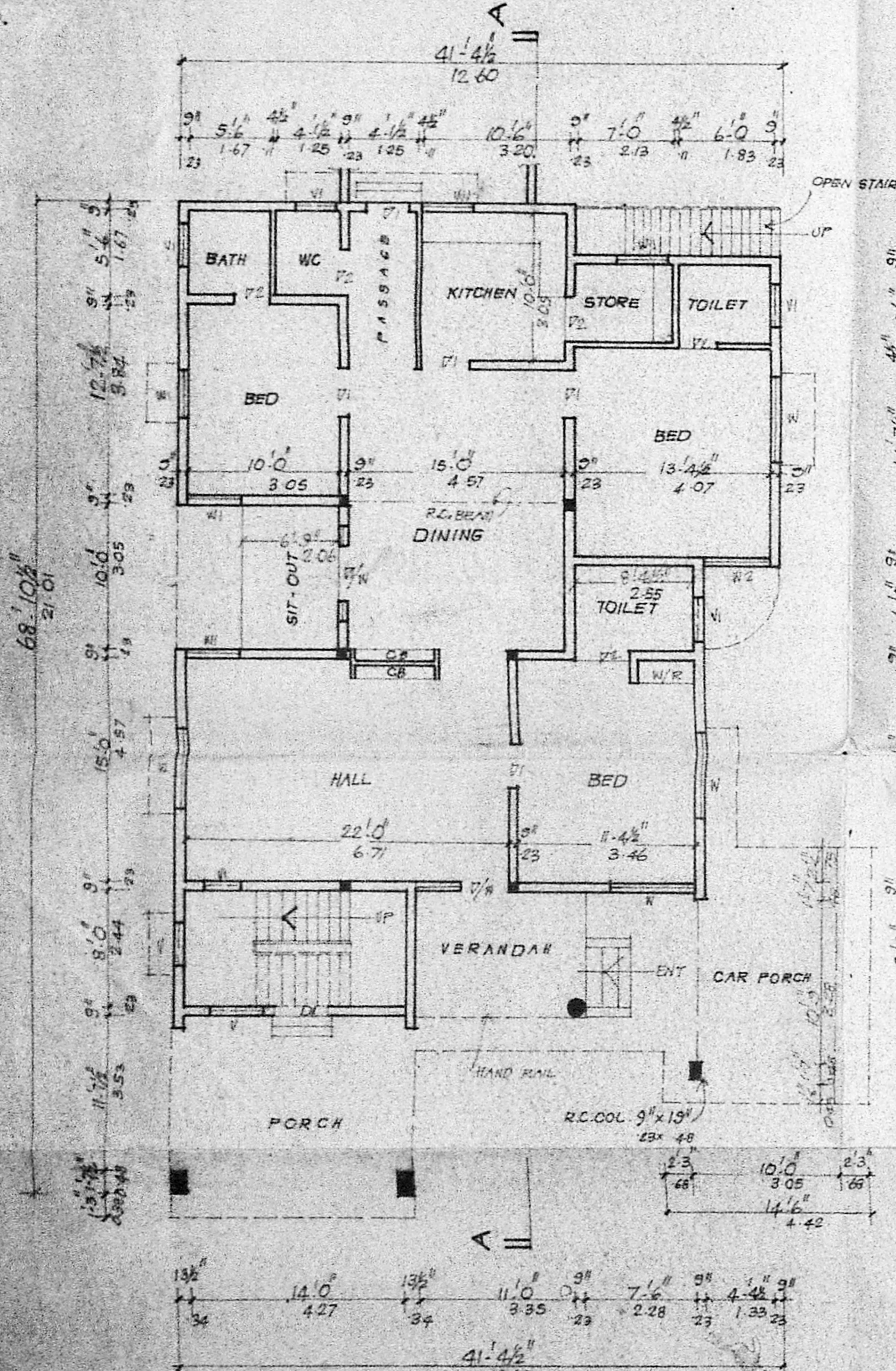
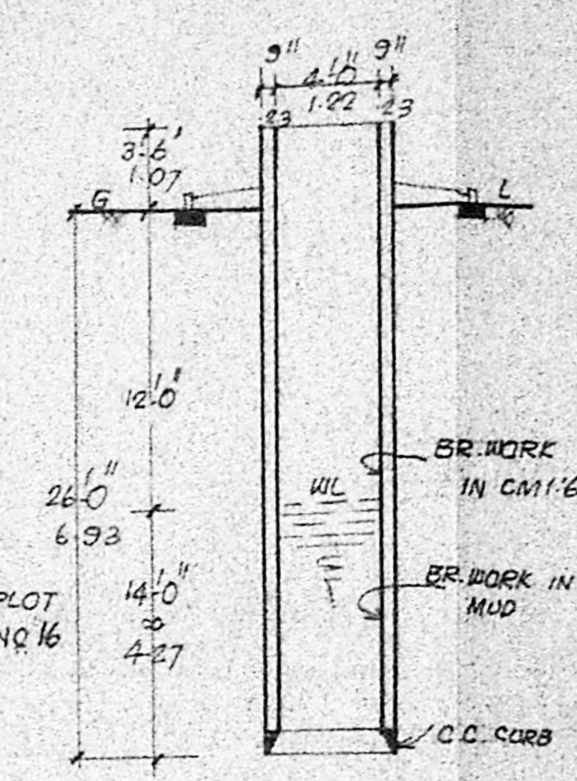

GROUND FLOOR PLAN

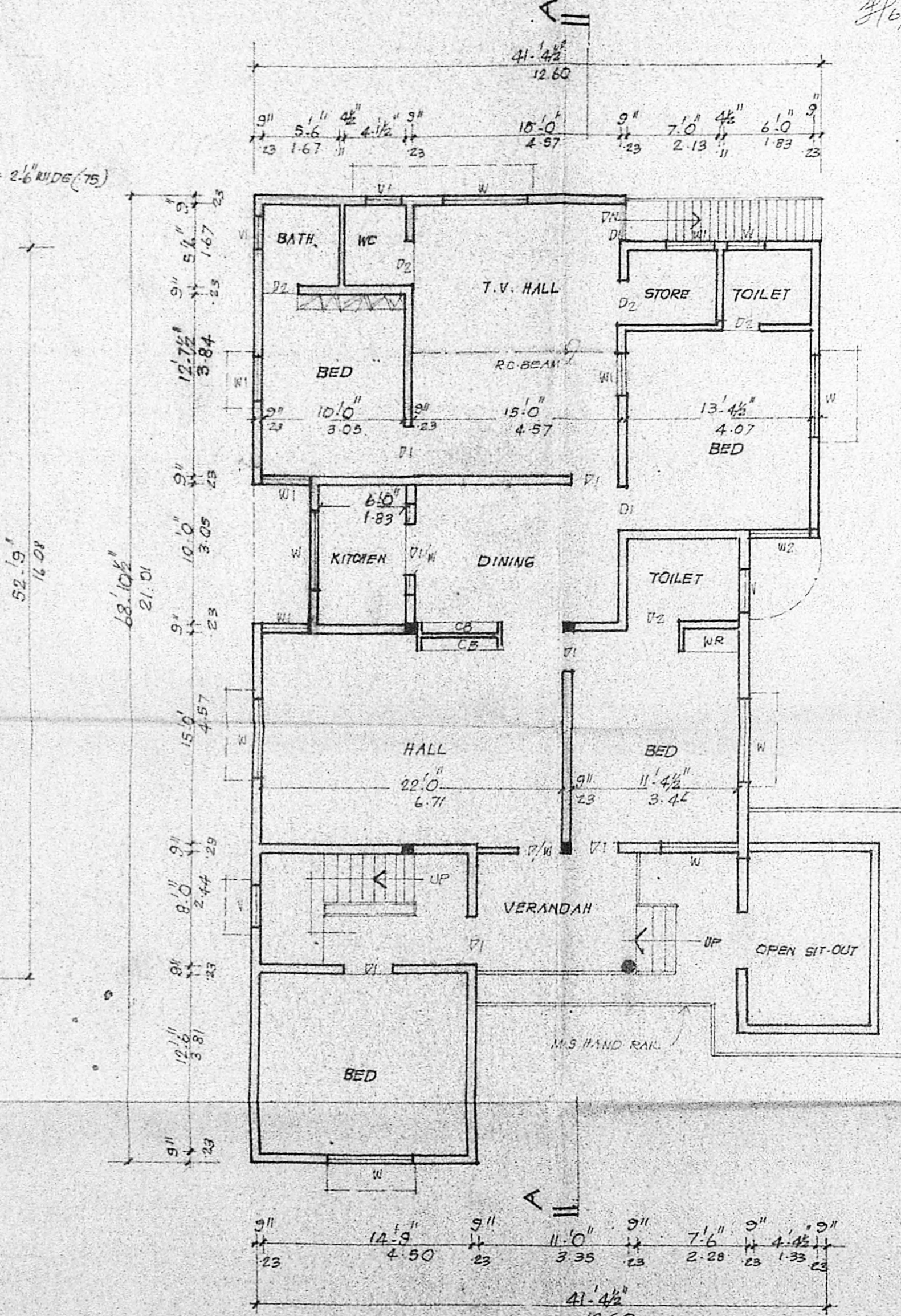

FIRST FLOOR PLAN

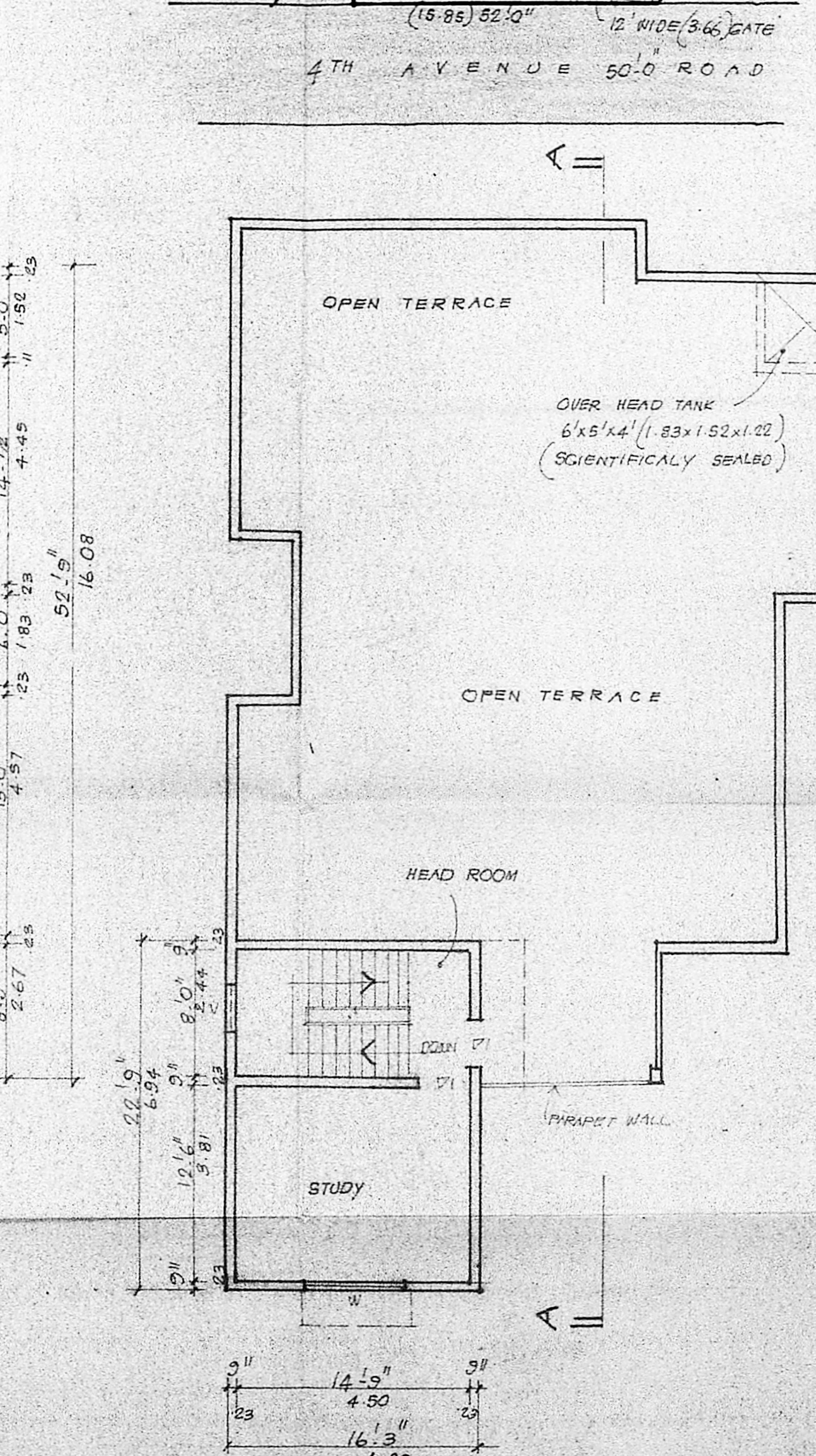

SECOND FLOOR PLAN

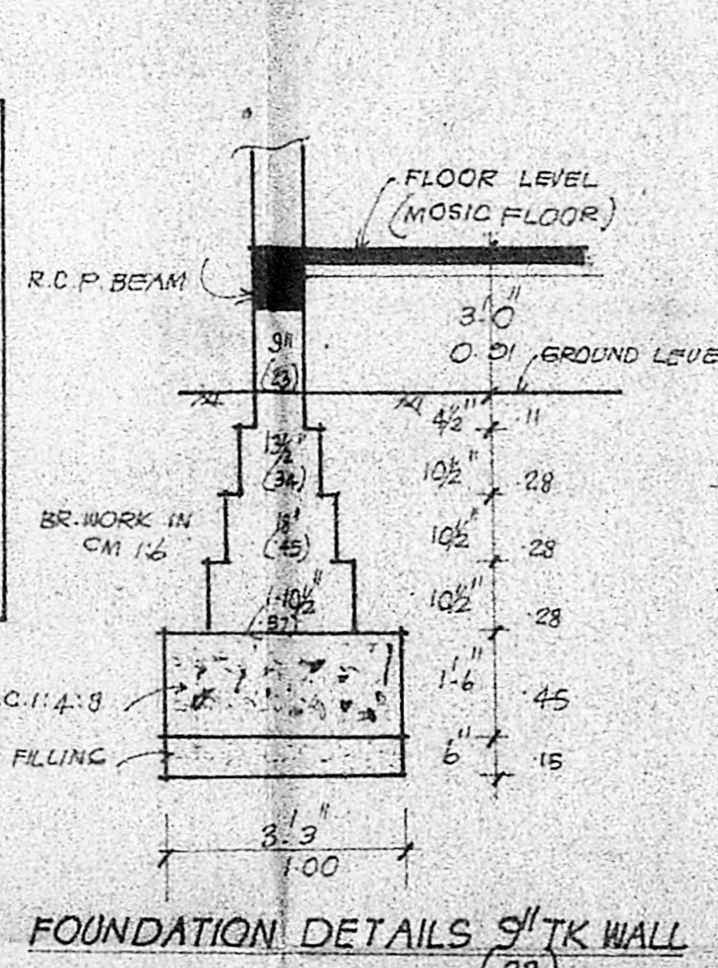

FOUNDATION DETAILS 9" TK WALL

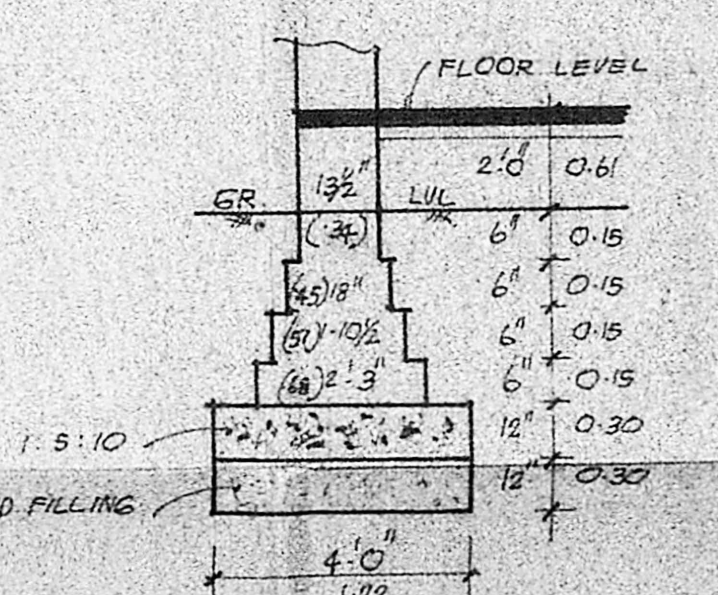

FOUNDATION DETAILS 13 1/2" TK WALL

NOTE: EXISTING PLAN  
 1. SANCTIONED NO. PPA C 15/452/80 & B.A.C. 15/445/80 DT. 26.9.80  
 2. SANCTIONED NO. PPA U. 30/49/81 & B.A. U. 30/67/81 DT. 16.3.81.

AREA INDEX

	SQ. FT.	SQ. MT.
1. PLOT AREA	5200	483.08
2. EXG. GROUND FLOOR AREA (INCLUDING PORCH & CAR PORCH)	2794	259.56
3. EXG. FIRST FLOOR AREA	1670	155.14
4. PRO. FIRST FLOOR AREA	533	49.82
5. EXG. SECOND FLOOR AREA	370	34.37

PLAN SHOWING THE PROPOSED ADDITIONAL CONSTRUCTION IN FIRST FLOOR TO THE EXISTING SANCTIONED DWELLING HOUSE AT PLOT NO. 223, NEW DOOR NO. 16, 4TH AVENUE, INDRA NAGAR, ADAYAR MADRAS-600020.  
 CORPORATION DIVISION NO. 149  
 OWNER: MR. S. G. K. PILLAI

SPECIFICATION  
 FOUNDATION: STONE JELLY CEMENT CONC. IN 1:4:8  
 MASONRY: STOCK BRICK WORK IN CM 1:6 MIX  
 FLOORING: IN CM 1:4:8 OVER 4" TK. STONE JELLY C.C. 1:4:8 & TOP PLASTERING.  
 PLASTERING: IN CM 1:4:8; 1/2" TK (2MM)  
 ALL R.C.C. WORKS ARE TO BE IN CM 1:2:4 MIX  
 ALL WOOD WORKS ARE OF BEST SEASONED TEAK WOOD

COLOUR INDEX  
 1. PROPOSALS ARE SHOWN IN [Symbol]  
 2. EXISTINGS ARE SHOWN IN [Symbol]  
 3. ROADS ARE SHOWN IN [Symbol]  
 4. BOUNDARY LINES ARE SHOWN IN [Symbol]

SCHEDULE OF JOINERY

D DOOR	3'-3" x 7'-0"	1.00 x 2.13
D1 DOOR	3'-0" x 7'-0"	0.91 x 2.13
D2 DOOR	2'-6" x 6'-0"	0.75 x 1.83
D/M DOOR/WINDOW	6'-3" x 7'-0"	1.90 x 2.13
D/M DOOR/WINDOW	7'-0" x 7'-0"	2.13 x 2.13
W WINDOW	6'-0" x 4'-6"	1.83 x 1.37
W1 WINDOW	3'-6" x 4'-6"	1.07 x 1.37
W2 WINDOW	4'-3" x 4'-6"	1.30 x 1.37
V VENTILATOR	3'-0" x 2'-0"	0.91 x 0.61
V1 VENTILATOR	2'-6" x 2'-0"	0.75 x 0.61

W/R WARD ROBE AS PER SIZE  
 C/B CUPBOARD AS PER SIZE

S. G. K. PILLAI  
 M.B.A., M.S.E., M.T.E. PIETE,  
 CHIEF GENERAL MANAGER, TELE COM.  
 ORRISA CIRCLE, BHUBANESWAR, 751001.

T. G. KRISHNAMURTHY RAO  
 CIVIL ENGINEER  
 CLASS I LICENSED SURVEYOR NO. 370  
 CORPORATION OF MADRAS  
 C-10, SANTH AVENUE  
 11/12, LAKE VIEW ROAD, MADRAS-600033  
 LICENSED SURVEYOR